



21 Killarney Avenue GROVEDALE VIC

3 2 2

Incredible value awaits the new owner in this 5 year old home where entertainment is the key. Situated within 4 minutes walk of the Grovedale Primary School, IGA & Aldi supermarkets and the Marshall Rail station this home is perfectly positioned. Featuring three double bedrooms, master with full ensuite and walk-in-robe, all gas kitchen with stainless steel appliances, direct entry from the double garage, gas ducted heating and a magnificent undercover alfresco area to enjoy the company of family or friends. This home hosts Solar Electric panels to help reduce your carbon footprint and reduce your on-going electricity bills. Come see for yourself and start enjoying this home soon.

Price : \$ 357,500

View : <https://www.bellarineproperty.com.au/1503232>



Christian Bartley
03 5254 3100

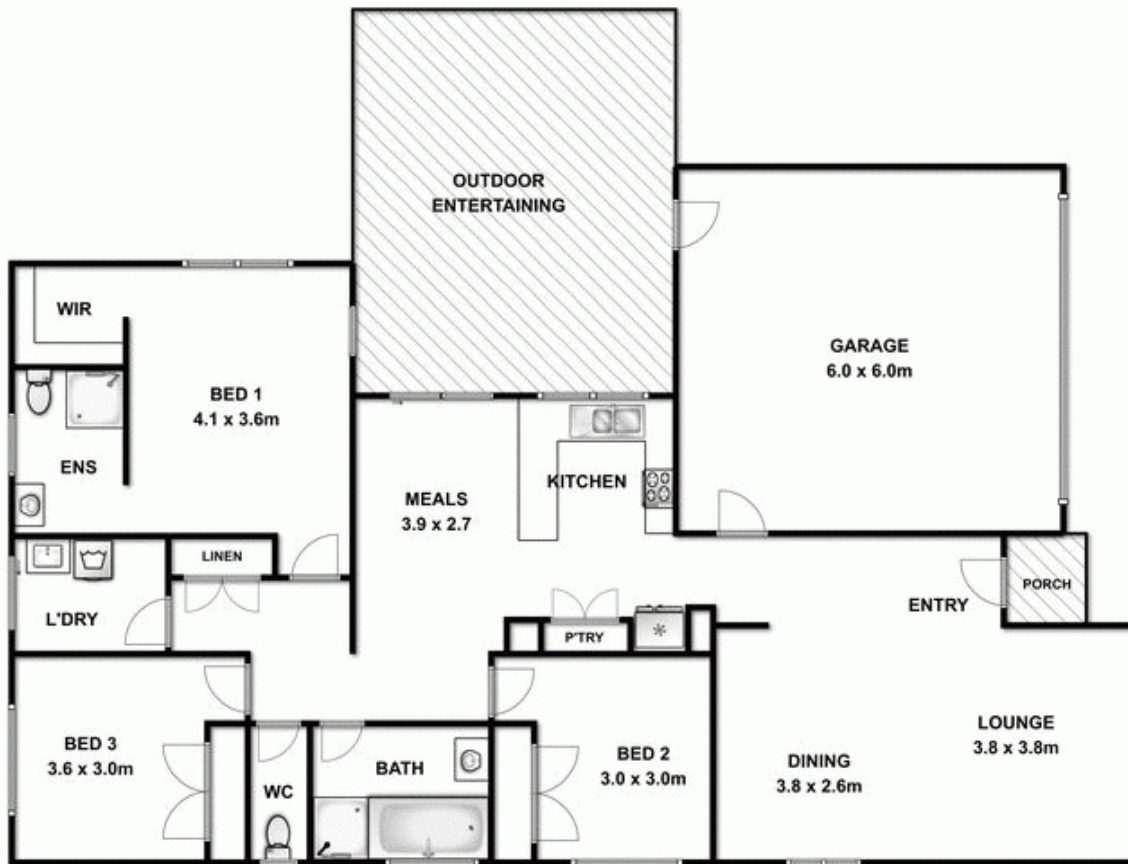

Whilst every attempt has been made to ensure the accuracy of the floor plan contained here, measurements of doors, windows, rooms and any other items are approximate and no responsibility is taken for any error, omission, or mis-statement. This plan is for illustrative purposes only and should be used as such by any prospective purchaser. The services, systems and appliances shown have not been tested and no guarantee as to their operability or efficiency can be given.

